

North By Land of
W^m Scowden, Sen.

Courses and distances
in perches & tenths Begin-
ning at the Oak Tree, &
Northwest corner.

Stat	Course	dist
1	S. 2° W.	122.3
2 ^d	S. 88° E.	66.7
3 ^d	N. 2¼° E.	122.3
4	N. 88° W.	67.2

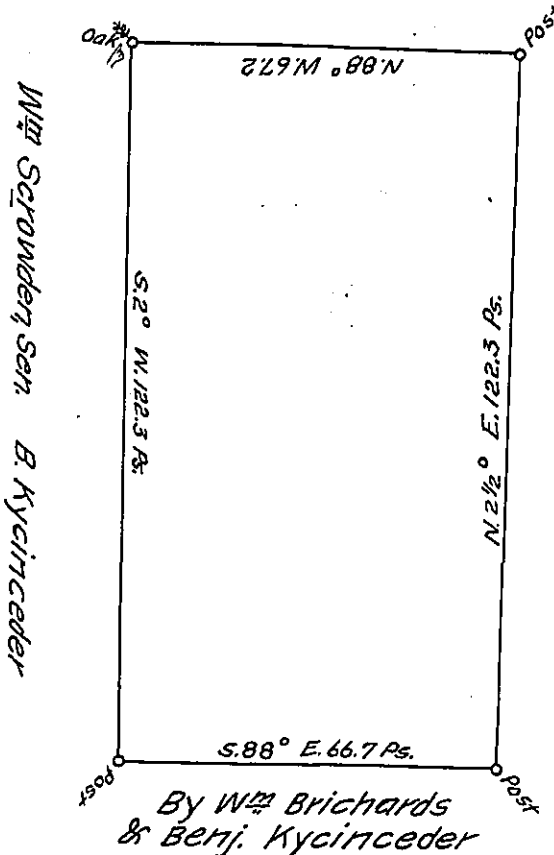

on the East
By lands of the
Heirs of John P.
Scowden
and
Charles Galler

In pursuance of the actual settlement and improvement of Wil-
liam Scowden, Sen^r surveyed for him on the 28 day of July A. D. 1863 the above
described tract of Land in Vernon township, Crawford County, adjoining
Lands of others as indicated above, containing forty-eight acres and forty
square perches and allowance of six per cent. &c.

James Tryon, County S^r

To the Hon. James P. Barr }
Surveyor General }

I, James Tryon, Surveyor for the County of Crawford do Certify, that
from the Books and papers Remaining in my office, there does not appear
to have been any warrant or other office right issued for the above describ-
ed tract of land. Witness my hand at my office in Steu Ben. township this
28th day of July, A. D. 1863.

James Tryon,

Co. S^r

IN TESTIMONY that the above is a copy of the original remaining on file in
the Department of Internal Affairs of Pennsylvania, made
conformably to an Act of Assembly approved the 16th day of
February, 1833, I have hereunto set my Hand and caused
the Seal of said Department to be affixed at Harrisburg,
this third day of September 1907.

Henry Howell

Secretary of Internal Affairs.